SPACE
ESTATE AGENTS MELBOURNE

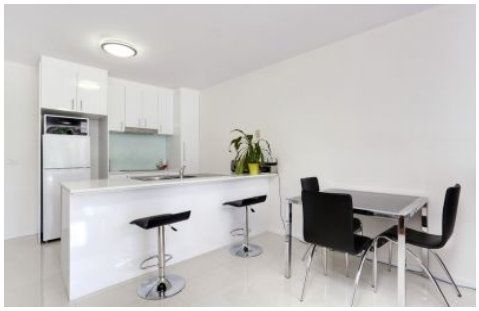

24/2-4 Acacia Court Ringwood VIC

2 **1** **1**

Very spacious two bedroom second floor apartment in an attractive boutique block and close to all forms of both physical and community infrastructure including Eastland, Ringwood Railway Station, Eastlink and more.

Situated in a quiet court this property boasts a well appointed kitchen with ample cupboards and bench space, large air-conditioned light filled living and dining, two double bedrooms with built in robes, spacious and stylish bathroom, large north facing balcony with a glorious outlook from both the living area and master bedroom, basement security car park, storage locker and more!

Contact Leanne Brooks - 0409 250 700 or Ian Stevenson 0418 171 666

View : https://www.spaceea.com.au/sale/vic/east/ringwood/residential/apartment/5827218

24/2-4 Acacia Court - Ringwood

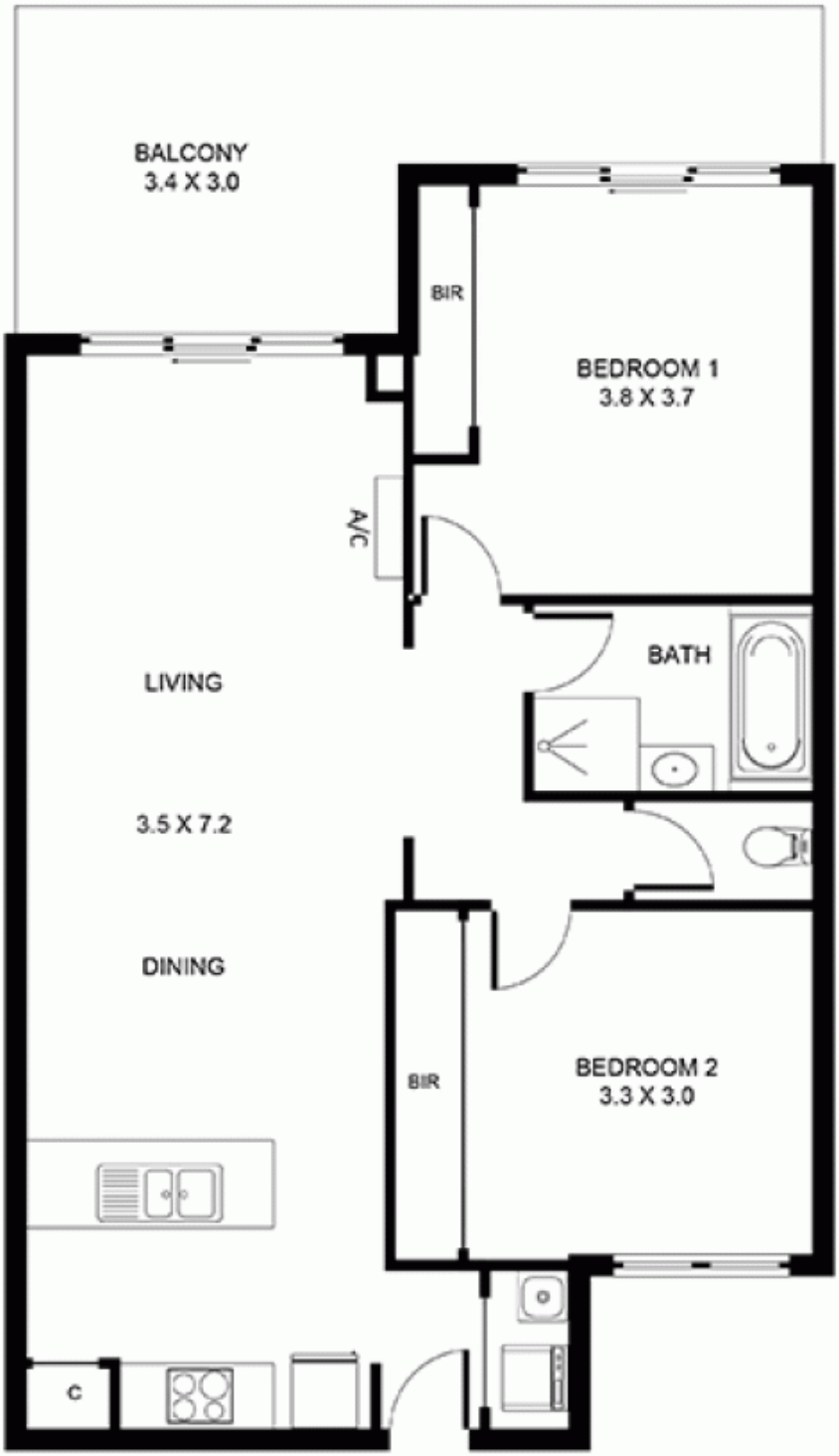

Building Area: 78m² (approx)

Please note: Whilst every attempt is made to ensure accuracy, all measurements, positioning, fixtures, fittings and any other data shown are an approximate representation. Particulars given are for general information only and do not constitute any representation on the part of the vendor or agent. Included in the total building area: all internal floor space, internal walls, permanent garages, etc. Not included: any external walls, carports, sheds, porches outdoor areas, verandahs, pergolas, decks, balconies etc. Please note all square metres are approximate.