SPACE
ESTATE AGENTS MELBOURNE

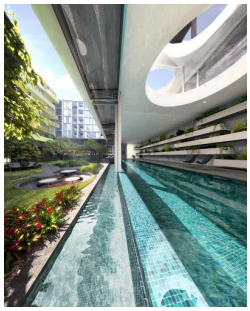

A405/609 Victoria Street Abbotsford VIC

2 **2** **1**

- Large bedroom with built-in-wardrobes
- Bright open plan living & dining
- Oversized entertainers terrace (under cover)
- Stylish central bathroom
- Concealed laundry
- Secure basement car space plus storage
- Unparalleled facilities: Library, pool, gym, common BBQ area
- Total size 62 Sqm
- Designed by award winning SJB architects
- BRAND NEW NEVER BEEN LIVED IN!

Move in to this brand new apartment from the start of April. Moments to Victoria Gardens shopping precinct, Yarra River bike trails, parklands, all transport and the CBD just a 10 minute tram ride away.

View : https://www.spaceea.com.au/lease/vic/inner-city/abbotsford/residential/apartment/5826649